

- Wall proposed
- 2008 phase fabric
- Historic fabric
- GIS wall construction

Overview of proposed work

1. Improved gradient at road entrance to make site more accessible
2. Shop floor levels adjusted to a single level, enabling level access throughout
3. Existing stair closed up to become store for shop
4. New landscaping to site improves setting of listed cottage
5. 2008 cube gallery building repurposed as archive study room and library, window added.
6. Location of proposed ASHP's, all within louvered timber enclosures.
7. 2008 entrance building repurposed as space for handling collection and multimedia interpretation
8. Excess WC repurposed as store
9. New extension to contain main entrance, reception, shop counter and cafe
10. New opening creates link between entrance building and galleries
11. Existing production workshops repurposed as exhibition galleries
12. Existing windows to be filled in, allowing for new exhibition cabinets along east wall
13. New disabled WC, for paying and non-paying visitors
14. External deck is enlarged to create a useable space within the Japanese garden
15. External walkway is enclosed, increasing gallery space
16. New secure store for collection
17. New enclosed lift to replace existing
18. Existing plant room refitted with new plant and schedule
19. New hanging swing sign located in entrance courtyard

For details of the repair items highlighted in blue (and additional repair items highlighted in green), refer to the repair schedule

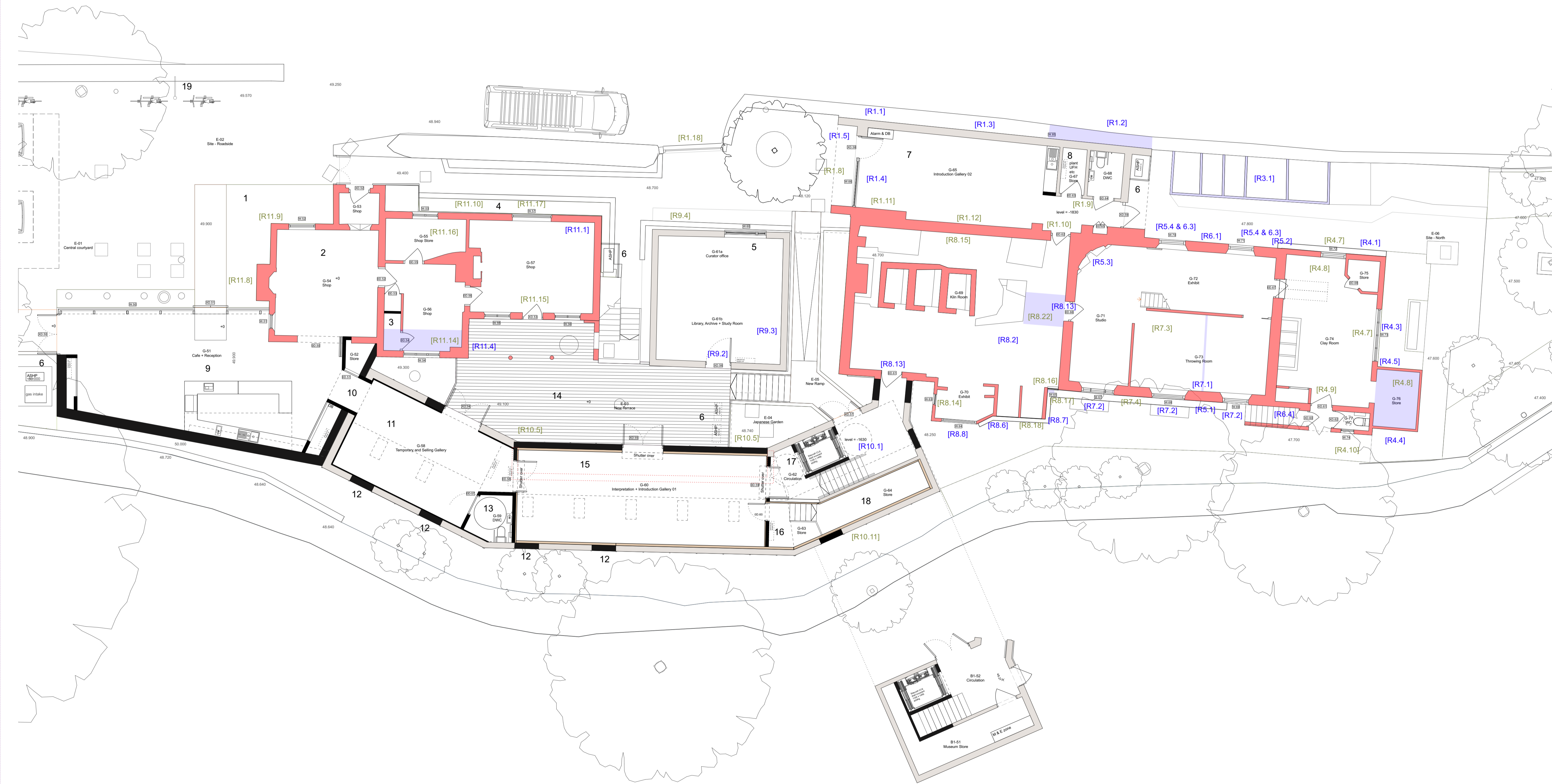

- J 28/09/23 Existing east windows of G-58 filled in
- I 05/09/23 ASHP locations amended
- H 01/09/23 Additional annotation
- G 10/08/23 Amendments to external stair, ramp and landscape
- F 03/08/23 ASHP location amended
- E 31/07/23 ASHP relocated
- D 27/07/23 Updated GA's + annotation
- C 10/07/23 VE incorporated + additional annotation
- B 23/09/22 Additional annotation
- A 04/07/22 Updated GA's

1 Ground Floor Plan - Proposed
Scale: 1:100

2 Lower Ground Floor Plan - Proposed
Scale: 1:100

DOW JONES ARCHITECTS

Units 1-5, 11 Sancroft Street, London SE11 5UG
 T 020 7587 1555
 mail@dowjonesarchitects.com
 www.dowjonesarchitects.com

Leach Pottery

Ground Floor Plan - Proposed
 1:100 @ A1
 01.06.2022
 STATUS: PLANNING

488-00-105 J

